The Auburn Community Booster

Published in the Interests of the Merchants and Residents of this Community

VOLUME V—No. 33 CHICAGO, MAY 11, 1920 FOSTER & McDONNELL 540 W 63rd STREET 7,500 CIRCULATION GUARANTEED

AUBURN PARK BUSINESS MEN'S ASSOCIATION MEETS WEDNESDAY NOON----PLANS FOR ANNIVERSARY CELEBRATION WILL BE DISCUSSED. COME AND HELP PUT THIS PLAN OVER SUCCESSFULLY

Auburn Park Improvement Association

Meeting held Tuesday, May 4th, Masonic Temple, 7832 Union Ave Meeting called to order by President Bower in chair and Mr Cohen acting as secretary A great deal of discussion took place in regards to ordinance that has been passed to put in cement walks between 75th and 77th Sts, Chicago and Western Indiana railroad and Halsted St All members, and for the benefit of those that are not members, if your sidewalk in front of your property requires repairing, we advise you to put same in shape, the city of Chicago does no repairing on any walk, they simply tear up your walk and put in a new one and you are compelled to pay for such improvement All property owners have so many days to repair or have it done by somebody else The association has asked you to take some interest in the association for your own benefit and any information you desire on the matter, you can call on W S Bower, 7753 Lowe Ave, or W S Callahan, 7745 Lowe Ave, and I take this means of notifying you all that there is an ordinance pending for cement walks between 77th St on north, 79th St on south, Chicago and Western Indiana railroad on the east, Halsted St on the west Do not wait until this ordinance has been passed, get busy now If you are not members of the Auburn Park Improvement Association, now is the time to join It costs you but one dollar for a year We are in great hopes that before the next meeting comes around the city of Chicago and small park commission will have taken over our park lying between 75th and 79th Sts on the west side of the railroad Alderman Lyle presented an order directing the establishment of small park on same strip of land and same was referred to the finance committee Alderman Fisher has promised to have all holes filled with crushed stone on all streets between 75th and 79th, railroad and Halsted, as soon as it is possible to get stone By reading the next issue of the Booster you will get full details on future activity of association Respectfully,

W S CALLAHAN

Just to remind you! Suangataha club's May dance, Cosmopolitan hall, Saturday, May 15th, 1920. Everyone invited

Tel. Normal 4131

Catch Basins Cleaned $2.50 up

Sewers Rodded and Repaired

Prompt Service anywhere in the city

Catch Basin Sanitary Co

Sewer Builders

6140 Wentworth Ave.

Have Your Gutters and Down Spouts REPAIRED NOW

JOHNSON FURNACE WORKS

SHEET METAL WORK

Skylights, Guttering, Cornices Ventilating

Furnace Work a Specialty

751 West 79th Street

Phone Stewart 1048

Res. 1237 W 81st St Vincennes 4389

E. Ling

CARPENTER AND BUILDER

JOBBING A SPECIALTY

SCREENS AND SCREEN PORCHES

722 West 79th Street

Stewart 899

CARPENTER

Contractor and General Repairs of All Kinds

Remodel your house into flats, sun parlors, sleeping and screen porches All kinds of new roofs put on and old ones repaired

Guaranteed Work at Lowest Prices

F. E. WOLCOTT

8006 Emerald Avenue

Phone Stewart 2703

Halsted Sample Cloak Store

6805 South Halsted Street

Special Sale

Selling out entire stock of SPRING SUITS, COATS AND DRESSES, on account of remodeling building Greatest sale of new Dresses in Spring styles. French serge, Poiret twill and French poplin At 35% AND 50% UNDER REGULAR PRICE Every garment must be sold before the 15th of the month

400 different models of sample Suits and Coats at **16.98**

NEW SPRING DRESSES REDUCED

A remarkable purchase and sale of 300 of the finest spring Dresses that have been offered in Englewood this season at this price Values up to $50 at. **15.98**

EXTRA SPECIAL DRESS SALE

Slightly soiled Serge and Silk Taffeta Dresses, 20 different styles to select from, worth up to $40 00, at **10.00**

SPRING COATS

Sale on Spring Short and Long Coats, Silvertone and Polar Goods, latest spring styles, made from finest materials, worth up to $50 00, at this sale **15.98**

KRABER'S Market

7810 S.HALSTED STREET

Big Bargains All Week

Wednesday, May 12th

Leaf Lard, all you want, per lb	20¾
Boiling Beef, choice native, per lb	12½
Veal Chops or Roasts, per lb	22c
Pig's Tails, pickled, per lb.	15c
Pig's Feet, pickled, per lb.	6½c

Thursday, May 13th

Hams, No. 1 sugar cured Calas, lb..	22½
Sirloin or Round Steaks, native beef, per lb.	27½
Veal or Beef Stew, per lb.	16½
Chopped Beef, with pork added, per lb.	33c

Friday, May 14th

Butter, finest creamery, in brick, lb..	63c
Bacon Squares, Sinclair's or Virginia, per lb.	25½
Eggs, strictly fresh, per doz.	43c
Salt Pork in piece of 2 lbs. or more, lb.	23½

Saturday, May 15th

Chickens, fresh dressed, to stew or roast, per lb.	35½
Pork Shoul. Roasts per lb.	20¾
Rib Roasts, extra choice native beef, per lb., up from	25c
Veal Roasts, shoulder and breast, per lb., 22c down to	18c
Lamb Legs, extra choice and young, per lb.	34½
Veal Legs, choice native calves, lb.	25½
Cheese, block Swiss, per lb.	49c
Cheese, Wisconsin snappy, cream or new brick, per lb.	35c

Garden and Lawn Seeds

Gardeners will appreciate the quality of our lawn and vegetable seeds. Our seeds are guaranteed to grow, for they are all new last season's crop.

PUT UP SCREENS NOW

Screens last longest when taken care of. Clean and paint them before you put them up. We sell Pearl and black screen wire, screen paint, enamel, etc.

HERBERT DIX

HARDWARE AND HOUSEHOLD SUPPLIES

746 W. 79th Street

Phone Stewart 5112

SPECIAL

We Will Clean Rugs

9x12 . . . . . $2.00
6x3 . . . . . $0.50

All Through This Entire Season

We do our own cleaning and dyeing and we do it at very reasonable prices.

Phone Stewart 306

Our auto will call for and deliver the work.

Fancy Cleaners and Dyers

1011 WEST 79th STREET

H. Stevens, Prop.

AUBURN COMMUNITY BOOSTER

FOSTER & McDONNELL, Publishers

Specializing in Co-Operative Advertising

ALLIED PRINTING TRADES COUNCIL CHICAGO, ILL.

Office: 540 West 63rd Street Telephone Wentworth 4731

CLASSIFIED COLUMN

MISCELLANEOUS

MOVING VAN AND TRUCKING trunks to and from all depots motor service Frank Chapin 60 W 81st St Phone Vincennes 478 We move anything anywhere

PIANOS tuned $1.75, repairing Kies 7330 Lowe Ave Stewart 442

THE AUBURN Delicatessen and Grocery Co will be opened this week at 7956 S Halsted St With first class groceries home-made pies and cakes smoked meats & cooked meats bottle goods of Heinz Co National Biscuit Co coolies and crackers butter eggs fruit cheese cigars and tobacco Give us a trial 7956 S HALSTED ST

WANTED

WANTED—Exp hlpr for dressmaker If coats and dresses left over 1 yr are not called for within 10 days will be sold for charges Mehlyke Stew att 8273 7769 Halsted St

WANTED—Woman to do cleaning Stewart 2425 7311 Lowe Ave

WANTED—Girls or woman to assist with housework mornings 8304 Morgan St Phone Stewart 9364

WANTED—To rent 2 or 3 unfurn rms Two women Vincennes 1101

FOR RENT

FOR RENT—Rms for light housekpg 7619 Aberdeen St Vincennes 4349

FOR RENT—3 room flat furnished Stewart 3609

FOR RENT—2 or 3 rms unfurn light housekeeping hot and cold water Vincennes 1616 757 W 79th St

FOR RENT—Large light sleeping rms Vincennes 1616 757 W 79th St

FOR RENT—Doctor or dentist office Vincennes 1616 757 W 79th St

FOR RENT—Furnished room private family Vincennes 1171

FOR RENT—Furn rm for 1 or 2 men or married couple 784 Lagoon Phone Stewart 1394

FOR RENT—Steam heated rm conv location ref req Vincennes 3260

FOR RENT—Nicely furn room in private family to 1 or 2 gents 7621 Emerald Ave

FOR RENT—3 rm housekeeping suite apt of Russian woman near Washington Park L and surface lines also upper parlor bed room $10 Wentworth 7231 after 6 p m

FOR SALE

FOR SALE—Victrola new reas Mrs Moeller 7530 Peoria St 1st flat

FOR SALE—Prepared black dirt suitable for flowers and lawns Stewart 9030

FOR SALE—8 rm res on a 55 ft lot hot water heat elec light oak floor and trim large sideboard and book cases 2 car cement block garage with elec light for sale by owner moving to Calif Price $7 800, part cash 442 W 80th St

FOR SALE—Pure honey 5 lb pails $1 90 10 lb pails $3 6 Phone Republic 169 E H Richardson 6833 Justine St

FOR SALE—Gas range gas heater statue clock all in good condition 8148 Elizabeth St Stewart 1367

FOR SALE—Black leather couch 7728 Carpenter St 1st flat

FOR SALE—$350 buys pass light six Studebaker new extra tires newly painted 1 inl in rear axle winter top A1 condition Call after 6 Ryan 7301 Vernon Ave Vinc 2904

FOR SALE—Reed baby buggy good condition cheap Stewart 1092 7827 Emerald Ave

FOR SALE—Water motor large size washing mach and wringer good cond $10 7753 Morgan Stewart 33

FOR SALE—Gen reed green reversible baby carriage like new Stew 4503

FOR SALE—Refrigerator cap 200 lbs suitable for small groc Stewart 5064

FOR SALE—Gen leather davenport oal trim bargain Stewart 2211

FOR SALE—Post card projector printing press official Boy Scout uniform Stewart 4143 7319 Carpenter Rear

FOR SALE—Fine waxed oak table full sized bed porcelain lined ice box 1450 W 79th St 2nd flat

FOR SALE—Large American furnace 737 W 82nd St Vincennes 4817

FOR SALE—8 rm frame house 8366 Kerfoot Ave walk east on 83rd under R R viaduct

FOR SALE—Mahog piano and divan Stewart 7410 from 6 a m to 7 p m

FOR SALE—2 flat brick steam heat 6 and 6 rms two garages leaving city reasonable 7326 Lowe Ave 2nd flat

FOR SALE—Water power wash mach 1141 W 80th St Vinc 3793 Reas

FOR SALE—Brown reed baby buggy excellent cond Kent 8001 Max St

FOR SALE—Dresser rocker sanitary couch reas 910 W 74th St 1st flat

FOR SALE—Large fumed oak rocker $6 breeding bird cage $2 small bassinette $1 50 8140 Carenter St

FOR SALE—Lawn swing $1 00 Stewart 9464

FOR SALE—Ice box cap 200 lbs Vincennes 3260

FOR SALE—Large new oak buffet with mirror drawer and cabinet 7820 Lagoon Ave Vincennes 3327

FOR SALE—Dupfold bed pad included oal rocker and oak sideboard Stewart 7505 after 6 p m

FOR SALE—6 rm bungalow Auburn Highlands hot water heat 2 corner garage bargain Call at 7947 Aberdeen or Phone Vincennes 970 Anderson

FOR SALE—Table scarf curtains enameled kitchen chairs wash rugs other household furnishings 7917 Ashland Ave Vincennes 2298

FOR SALE—Golden oak bookcase 7736 Peoria St

FOR SALE—About 40 ft of good grocer shelving also American meat slicer and grocer or butcher scale 7523 Sangamon Vincennes 1920

FOR SALE—Black reed baby buggy reversible gear 7523 Sangamon St Vincennes 1920

FOR SALE—Oak dresser $12 4-burner gas plate $3 Stewart 7074

FOR SALE—6 rm brick bungalow mod, oak trim furn 50 ft lot st paved paid, price $6 500 terms 88th and Loomis Petzner, 7711 Throop St Stewart 676

FOR SALE—Small jewel gas water heater, sufficient to heat 30 gal tank, Call Stewart 1747 after 6 30 p m

Must Put Auburn Park Hospital Fund "Over the Top"

More than 1,000 men and women, many of them prominent in ward and precinct organizations active during the war in putting their districts "over the top" in the liberty loan and war activity drives, are being banded together again for another service, just as important to the community as the war work proved This is the $500,000 fund campaign of the Auburn Park Hospital association which is soon to begin

Residents of the whole south side district from 55th St south, from the lake almost to the drainage canal, if they do not know of the needs of the community for a large hospital such as has been planned for Auburn Park, will know it before the fund drive is concluded The workers, who are being "recalled," as it were, to public service, learned the lesson as early as 1917—many of them knew it well before then—of spreading their gospel of "help where it's needed most" and they are being primed at the weekly meetings of the workers at the 79th St headquarters to start off on both feet when the drive begins

"Some persons have the idea, now that the war has just about been forgotten, that the time for opening the purse strings has passed," said Benjamin S Wilson, chairman of the executive committee in charge of the drive "There never was a time," he continued, "when Chicago was more in need of hospital beds" The acute housing situation in Chicago is not a circumstance to the hospital bed shortage Were another epidemic of sickness to occur such as those which carried so many away by influenza, Chicago would be taxed to its limit of endurance to care for the patients Chicago could care for them, for Chicago's heart is big and its homes are open, but an epidemic of sickness is not a question of home hospitality It is a case of life and death if adequate facilities are not available

"The great south side district beyond 55th St is the most seriously short of hospital beds in the whole city The Auburn Park Hospital project, with its 200 bed plan, will aid greatly in making the southern part of the city a leader in death prevention—for that is what a hospital is, pure and simple and in words easy to understand

"The death rate per 1,000 of population in the last seven years in the 32nd ward was 13 37 That of the 31st ward, which has more hospitals, was 12 78 The 29th district, that which touches the stock yards district, has a rate of 16 55, the 9th ward directly east of the 32nd, has a 12 72 figure, while the 8th ward, South Chicago, from which section many patients would be taken to the Auburn Park hospital, has one of the highest rates of the city, 16 03 These figures, contrasted with those of some other wards, are not high, but they are too high at that They could be lowered materially by the installation of a big modern hospital in the center of this big section"

A Sure Evidence of Growth

We wish to call the attention of the residents of Auburn to the growth of the Mutual National Bank. Jan 1st, 1918, the deposits of this institution were $130 939 62 The latest statement issued by the bank was on May 4th of this year, when the deposits amounted to $1,200,638 87 Thus, in a period of slightly over two years the deposits of the Mutual National Bank have increased over nine times.

STIGALL'S LAXATIVE ASPIRIN CAPSULES ...FOR... COLDS, LA GRIPPE AND RHEUMATISM CONTAINS NO QUININE TO AFFECT THE HEAD PRICE 25 CENTS W. J. STIGALL, - CHICAGO, ILL.

Laxative Aspirin Capsules are the best known remedy for Cold, La Grippe, Rheumatism and Headaches Does not affect the head like quinine. In treating a cold it is very important that the bowels move freely every day. These capsules move the bowels gently without griping

Dose: One capsule every two hours until four doses are taken then one every three or four hours until entirely relieved

For severe headache take two capsules and repeat in one hour, if necessary. Two capsules are generally sufficient to relieve the most obstinate case of nervous or sick headache

When buying Laxative Aspirin Capsules, look for the trade mark and be sure you get the genuine

For sale by all leading druggists.

We Deliver Phone Stewart 3156

Dugdale Market

7657 S. Halsted Street

Corner 77th Street

WE CARRY THE BEST QUALITY MEATS AT REASONABLE PRICES

POTTER AND'S EXAMINATION TELLS IF YOU NEED GLASSES OR BETTER GLASSES

BEST GLASSES Low as $3 $5 $8 EST 1899 NO DRUGS USED

POTTER AND'S GLASSES RELIEVE HEADACHE, DIM VISION, NERVOUSNESS, DIZZINESS

We have moved to 6250 S. Halsted St.

Room 5, With

DR. PORTER, Dentist

Across street from Becker & Ryan's Store

Thanking you for past patronage and hoping to see you at our new office soon,

Dr. Roy M. Potter

Eye-Sight Specialist

Telephone Englewood 144

NO DRUGS USED

AUBURN AUTOMOBILE REPAIR CO.

Expert work done on all makes of cars

All work guaranteed satisfactory or your money back.

616-618 W. 79th Street

79th St and Lowe Ave.

Phone Stewart 2703

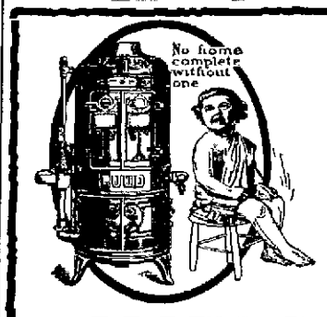

"HOT WATER"

Twenty-four hour service on tap at the turn of the faucet---

No waiting or fussing

For the BATH ROOM, KITCHEN, LAUNDRY

Your home wil be a castle of comfort with a RUUD Automatic Heater

Our personal service and installation, backed by the RUUD CO guarantee, insures you complete satisfaction

Now on display in our store.

$15 Down---Balance monthly

JOHN S. TRESCH

Plumbing and Heating

7723 S. Halsted St. Tel. Stewart 2840

We Do

Clock, Watch & Jewelry Repairing

Reasonable Prices

DAVID C. NELSON

JEWELER AND OPTICIAN

7816 South Halsted Street

DOES YOUR ROOF LEAK?

BERRY BROTHERS, ROOFERS

25 Years Experience

751 W 79th St

JOHN J BERRY 6328 S Elizabeth St Phone Wentworth 6443

JAS J BERRY 6453 May St Phone Englewood 8368

Sheet Metal Work STEWART 1048 GEO. BERRY 8837 Green St. Phone Englewood 3444

Great Reduction Sale

on every garment in the house. All coats, suits, dresses and skirts will be sold at manufacturer's prices. It will pay you to see our selection for you can save one-half

We have just received a select line of women's suits, regular $75 suit, our price . . **35.00**

The Ideal Cloak and Suit Store

7940 S. HALSTED STREET

Special Announcement

This is the year of high prices and we are all trying hard not to spend any money, unless absolutely necessary The question of your summer headwear is now looming and you are on the cross of the roads whether to buy a new hat or have your old one cleaned up.

To that problem of yours we come with a solution which will be very advantageous to you. We propose that you bring to us your old Panama or Straw and we assure you that after we have cleaned and put it in shape, you will not be in need of a new hat for the coming season.

It will interest you also to know that our Shoe Shining Department is in the hands of expert Bootblacks, capable of cleaning and polishing all kinds of ordinary and fancy shoes

We Solicit Your Patronage and Are Ready to Serve You in Every Possible Way

New York Hat Cleaning and Shoe Shining Parlor

802 W. 79th Street

Telephone Stewart 1347

SERVICE WHERE TO GET IT

WHEN YOU NEED SERVICE YOU WILL FIND THESE ADVERTISERS RELIABLE

L. KEISS
1104 W. 79th Street
Continues his Tailoring business with his beautiful array of WOMEN'S AND MISSES' WEARING APPAREL

Irvine E. Sproul
Plastering Contractor
All kinds of Repairing and Brick Work, Chimney Pointing, Etc.
Phone Stewart 957
7224-26 UNION AVE.

Want Ads Pay
When Inserted in the Auburn Community Booster Evidenced by the increasing number of patrons using this method to buy, sell or rent

M. E. WARADY
TAILOR
Suits Made to Order
Cleaning, Pressing and Repairing. Goods called for and delivered. Prices reasonable.
STEWART 105

BLACK & HAYDEN
Jobbers and Wholesale Dealers
Wall Paper, Paints, Brushes, Oils Varnishes, Window Glass and Room Mouldings
7837 Halsted St. Stewart 525

TRAINED AND PRACTICAL
NURSES
A Telephone Call Day or Night Will Secure a Reliable Nurse Promptly
PHONE NORMAL 3298
NORMAL NURSES' REGISTRY
637 W. Marquette Road

Hair Dressing, Facial Massage, Manicuring, Electrolysis, Scalp and Hot Oil Treatments
Telephone Stewart 6322
AMERICAN BEAUTY PARLORS
MRS. MURPHY, Prop.
7754 S. Halsted Street
CHICAGO
Open Tuesday, Thursday, Saturday, Evenings Until 9 o'clock
Marcel Waving, Switches Made of Combings

Portraits of the Children Never Grow Up
HERRING
Photographer
7818 S. Halsted Street
Stewart 7370

Want Ads Get Results

Suangataha club, the Injjun Girls of Auburn Park, Saturday night will have a lark! And whoever you are they want you all, on May 15th at the Cosmopolitan Hall, 7817 Green St.

Calumet High School P.-T. Association

The Calumet High School Parent-Teachers association subscribed $10 for a sustaining membership in the Chicago Band association at the business meeting Wednesday, May 5th.

Mr. Severinghaus and other members of the buildings and ground committee of the Board of Education have accepted an invitation to look over the ground west of Halsted selecting a site for the new Calumet High School. There is one block of school property at 81st and Bishop Sts.

Miss Gladys Swanson of 6649 Carpenter St. is recovering from a recent attack of measles.

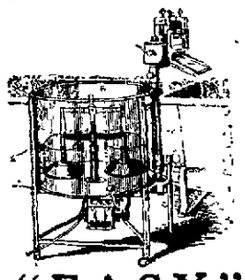

"EASY"
Electric Vacuum Washer
GAS HEATER attached on all machines. You can BOIL and WASH at the same time. Let us demonstrate to your own satisfaction.
Haskell & Huber
7656 S. Halsted Street
Phone Vincennes 211

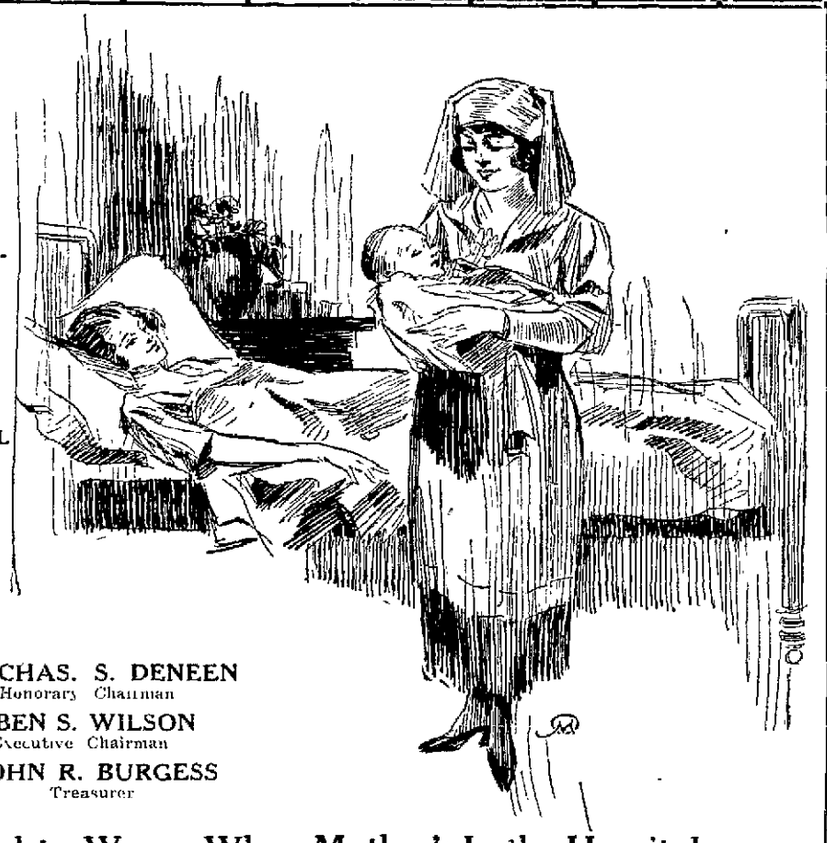

OWN A LIFE MEMBERSHIP IN THE NEW AUBURN PARK HOSPITAL

CHAS. S. DENEEN
Honorary Chairman
BEN S. WILSON
Executive Chairman
JOHN R. BURGESS
Treasurer

No Need to Worry When Mother's In the Hospital

To most people enjoying reasonably good health, the hospital is simply a place where the sick are given medical attention.

Hospitals carry on a work of vital importance to the community, its chief asset is health. The work of alleviating pain, healing the broken and restoring the sick to health and vigor is not only of prime importance, but never ending.

Public hospitals cannot refuse admission of the sick. With these facts in mind, there is no reason why people should not support such an institution.

All persons contributing fifty dollars or more, receive a life membership and have a voice in selecting members of the twenty-one directors who will serve without remuneration in the management of the new hospital.

Small gifts of less than $50.00 will be acceptable. Many thousand small donations will be received and these small amounts all help to make the $500,000.

Clubs and **societies** may be represented as a body and pay for a ward, room, as they see fit. Donations in honor of some freind will be a worthy memorial.

Each person contributing towards the hospital will be doing his bit for a worthy institution that will benefit the community. The names of all contributors will be enrolled on a large tablet in our memorial rotunda.

"Cannot make a profit" says the charter issued by the state and is granted to the new Auburn Park Hospital with the understanding that it is to be **run without profit.**

The drive starts in June to collect the money. If you can help the campaign committee in your neighborhood, we would like to have you send in your name and address.

SOMETHING WORTH WORKING FOR
Headquarters 79th St. and Emerald Ave.

REISS & MEYERS

Dry Goods, Shoes, Men's Furnishings
7828-7832 S. HALSTED STREET
The Store of Superior Quality and Moderate Prices

Better Than Cash
Save Reiss & Meyers STAMPS
Double Stamps Tuesday and Thursday

STORE HOURS
8:30 to 6 P. M.
Saturdays
8:30 A. M. to 10:00 P. M.

Bang! Down Go Prices!

We, too, are in keeping with the times and in order to do our part in bringing merchandise down to normal, we are slashing prices as they were never slashed before. Your cost of living is bound to come down if you take advantage of our bona-fide bargains.

Sale Days, Wednesday, May 12th toSaturday, May 15th

In the Men's and Women's Furnishing Departments, you can quickly note the extreme slashes we have made, but remember, every item in our store is slashed the same way.

WOMEN'S BLOUSES
A big lot of women's dotted Swiss Slipover Blouses, in pink, blue and yellow stripes, $4.00 val., very special **3.50**

NEMO CORSETS
We have a complete stock of Nemo Corsets, prices from $7.00 down to **4.00**

We also have a complete line of Nemo Brassieres.

WOMEN'S WASH DRESSES
See our line of women's gingham and voile Dresses, the patterns are beautiful, the styles are very becoming, the prices are absolutely the lowest in town, prices range from $25.00 down to.. **5.95**

Kayser's fine lisle Union Suits, in pink and white, band top and tight knee, regular sizes, $1.25; extra sizes, sale price **1.50**

BIG SILK HOSE SALE

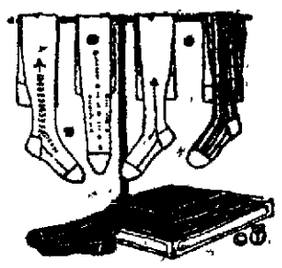

25 doz. pure thread silk Hose, full fashioned, the well known Black Cat brand, $3.50 values, very special this week, per pair **2.50**

A limited amount of women's lisle Stockings, in black, white and tan, sizes 8½ and 9, 75c value, special.... **39c**

Women's silk Hose in black, also two toned lace boot, all sizes, $2.25 value, special... **1.79**

Van Raalte, Kayser's or Onyx pure thread silk Hose, in black, white and brown, priced from $4.00 and **3.50**

Our $4.95 Van Raalte Glove Silk Hose is a dandy.

Women's athletic Union Suits, made B. V. D. style, in many qualities, prices ranging from $4.95 down to... **1.50**

Women's fine lisle Union Suits, tight and lace knee, band and fancy top, all sizes, special . **79c**

MEN'S UNION SUITS 79c
Men's dimity athletic Union Suits, large checks, all sizes, specially priced at **79c**

MEN'S UNION SUITS, $1.69
Men's summer Union Suits, short sleeves, ankle and knee lengths, $2.25 val., special **1.69**

Men's Balbriggan two piece garments, all sizes, 79c val., special per garment **59c**

Boys' athletic Union Suits, B. V. D. style, all sizes, special **69c**

Boys' fine ribbed summer Underwear, short sleeves, knee length, white and ecru, all sizes, special **75c**

BOYS' 59c RIBBED HOSE AT 39c
An unusual value in boys' medium ribbed black cotton Hose, sizes 6 to 11, Triple Knee Hose, 59c value, special. **39c**

Specials for Children

Odds and ends sale of children's two piece Underwear for spring and summer wear, all sizes, made in various styles, 59c value, special **29c**

Children's muslin Drawers, very good quality, all sizes, 69c value, special **49c**

Children's Coveralls, in plain blue and khaki and red, all sizes, $1.95 val., special **1.50**

Children's Overalls, plain blue hickory stripe and khaki, all sizes, special **69c**

Children's muslin Underwaists, made of fine muslin, free from starch, all sizes, 69c value, special **49c**

ENVELOPE CHEMISE
A fine lot women's Envelope Chemise, in pink and white, lace and hemstitched top, all sizes, special **1.25**

SHAKER FLANNEL
Good quality Shaker Flannel, bleached, 35c value, special **23c**

Toilet Articles

Mavis Talcum Powder, regular 25c a can, special for this sale.. **19c**

Blue Rose Talcum, 50c value, special. **39c**

Our Anniversary Sale Was a Big Success. We Have a Few More Specials

Just received a large shipment of ladies' black suede Oxfords, military heel, this is the latest out and as our stock is limited we would advise early buying. As an introductory offer we will make a special price of **$12.00.** When this lot is sold out it will be impossible to replace same. They are the high grade Dunlap make.

Special this week in Buckles, all jet or jet and nickle, $1.50 value **75c**

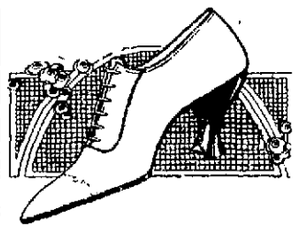

Women's black vici Oxfords, military heel, a shoe for solid comfort, also have a combination last in the same last, $9.50 and **9.00**

Misses' and children's patent ankle strap Mary Jane's, just the thing for summer wear at prices from $5.50 down to **2.00**

We have a big line of beaded Buckles, at prices from $6.00 down to **4.50**

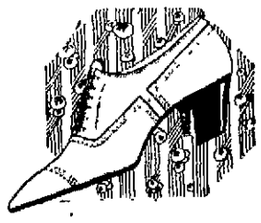

Men's mahogany calf Oxfords and Shoes, Russian calf, Goodyear welt sole, rubber heels, English last, sale price, $14.00 and... **12.00**

Boys' extra heavy gym or tennis Shoes, just the shoe for summer wear, $2.95 down to... **2.50**

Misses' patent leather, white top, button and lace, sizes 11½ to 2, special **4.50**

EAT VEAL THIS WEEK

Choice Milk'Fed Wisconsin Vealers

OPENING SALE

SATURDAY, MAY 15

"P. W." MEAT MARKET

★ ★ ★

Veal Leg or Loin	20c	Rolled Rib Roast	22c
Veal Roast Shoulder	16½c	Rib Roast, Standing	20c
Veal Chops, Rib	22c	Pot Roasts, choice cuts	14½c
Pork Roast, Fresh Calas	20c	Pork Loins, any size cut	28c

★ ★ ★

Finest Sugar Cured Corned Beef

Boneless Rumps . . . . . 16½c Choice Thick Navel or Brisket 11½c

★ ★ ★

STEAKS AND CHOPS

Beef Tenderloin	28c	Boneless Sirloin Steaks	24c	Pork Chops, per pound	28c-32c
Boneless Roll Steaks	22c	Choice Club Steaks	22c	Veal Chops, per pound	20c
Lamb Chops, per pound	35c	Lamb Stew, per pound	20c		

★ ★ ★

Lamb Is Very Dear. We Recommend Veal or Beef. Home Dressed Chickens

★ ★ ★

Have You Had Your Rent Raised?

The era of wasteful extravagance is fast passing. You may pay more for your meats than our prices above, but you cannot get any better quality, and if we can list you among our steady customers, we will save you sufficient to offset your increased rental. Isn't it worth while?

Our Daily Sales Are As Attractive As Our Saturday Specials

★ ★ ★

BUTTER—EGGS—HOME MADE SAUSAGE

★ ★ ★

"P. W." MEAT MARKET

7814 Halsted Street

P. W. NAGROD, Manager

Stop! Look! Read!

A cafeteria dinner at the Federated Church of Auburn Park, 77th St. and Normal Ave., Saturday evening, May 15th, 5:30 p. m.-7:30 p. m. All home cooking, temptingly served, and at moderate prices. Come and bring your friends. Dinner served by the Novelty Club.

Beta Chapter, Phi Chi Sorority

Beta chapter of Phi Chi sorority held its annual election of officers Tuesday night, May 4, at the home of Claire Smith. Ethel Lies was re-elected president, Margaret Moran was elected vice-president, Grace White, secretary, and Helen Brown, treasurer. After an enjoyable evening, during which refreshments were served, the girls departed to their homes.

Costs Money to Use Chair

There is a "public house" in Edinburgh where may be seen an old armed chair alleged to have been invariably used by the poet Burns when he visited the place. All who sit in this chair are required to "treat" all who may be in the room at the time.

MEMBER AUBURN PARK BUSINESS MEN'S ASSOCIATION 1920

Big Anniversary Celebration In Auburn Park

COMING SOON

The Auburn Park Business Men's Association will celebrate its First Anniversary in the near future with a co-operative selling festival by its members. Residents of Auburn Park will be offered a bargain festival by the merchants that will be surprising.

WATCH FOR CIRCULAR WITH FULL DETAILS

House Cleaning Time Is Here

Let Us Clean the Dust and Germs Which Have Accumulated During the Past Year Out of Your

Portieres, Draperies, Curtains

Also Have Your

RUGS CLEANED

By Vacuum, Steam or Naphtha Process

We are the only cleaners and dyers in Englewood operating their own rug and garment cleaning plant.

To be assured of having your rugs lay flat on the floor after cleaning, they should be gluesized. We make a small charge of $1.50 for this work.

Ladies' & Gent's Wearing Apparel Cleaned, Dyed, Pressed and Repaired

The prevailing high costs of new garments makes it a necessity for people to save in this respect—so come in early a nd let us clean your garments now—we will put them in a condition like new—and you can call for them at your convenience.

Englewood Dyeing AND Cleaning Works

MEMBER NATIONAL ASSOCIATION DYERS AND CLEANERS — MASTER DYERS AND CLEANERS

Main Office and Works

6343 South Halsted Street

ENGLEWOOD 4010 — **AUTOMOBILE SERVICE**

BRANCH STORES

7701 S. Halsted Street — 1152 West 69th Street — 6400 Ashland Avenue

Rug Cleaning Plant, 6614 South Halsted Street

THE ARION MUSIC SHOP

FREE

With every record purchase, during the month of May, we will give away one record cleaning brush. These brushes remove all dust from the records and insure a cleaner reproduction of the music.

INVITES YOU

Columbia Records

Being the only bona fide Columbia dealers in Auburn Park, we are able to offer you the Columbia records just as quick as they are released. Here are two particularly good numbers from the June list, now on sale:

A2898—10-inch, $1.00. Al Jolson sings **"That Wonderful Kid From Madrid."** And on the other side, Jack Kaufman, singing **"I'll See You in C-U-B-A."**

And a DANDY Dance Number—

A2908—"Rose of Washington Square," played by the Kentucky Serenaders, on one side—Ted Lewis and his Jazz Band plays **"When My Baby Smiles"** on the opposite. In this selection, the instruments are all muted, giving a unique effect. And then there's Lewis' famous laughing trombone.

YOU'LL WANT THESE RECORDS

We have completed what we believe to be the finest appointed, most modernly equipped music store on the South Side.

Our stocks are complete and varied to meet the tastes of all.

Our policy is satisfaction or your money back. No misrepresentation in our advertising. No camouflage anywhere. Everything in the shop bears a price tag, and that is the price to all.

We invite you to come and get acquainted. You need not buy, because we are proud of our store and glad to show you around.

UKULELES

Our stocks of Ukeleles consist of fourteen varieties ranging in price from $25.00 down to ... **2.25**

We carry the Sammos, the Nunes and other brands.

We particularly recommend our practice Uke, sale price **2.25**

Very durable and just the thing to learn to play.

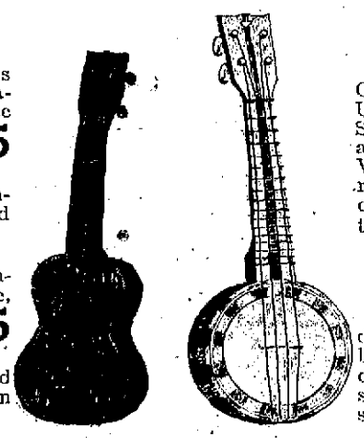

BANJO UKES

Our stocks of Banjo Ukeleles including the Sammos, the Rolando, and the Sherman Clay. We carry twelve varieties from $29.00 down to **6.00**

ACCESSORIES

We have, without doubt, the largest and best stocked accessory department of any store in Chicago outside the loop.

INSTRUCTORS We carry a complete line of instructors and books on the ukelele, including the National, Bailey's, Stump's, Moyer's, etc.

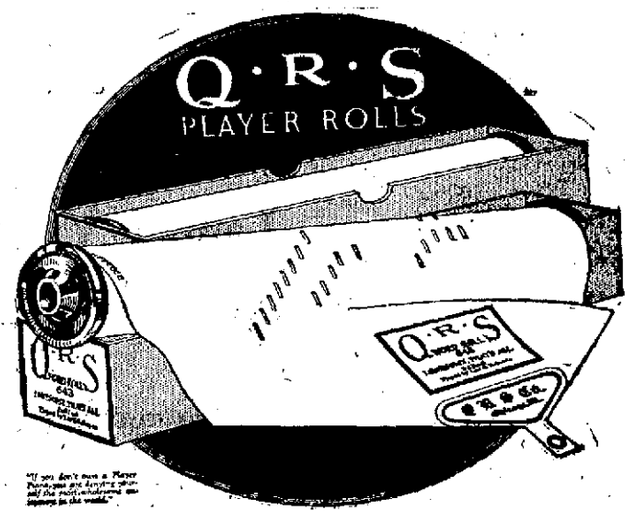

In addition to the most complete stock of Q. R. S. Player Piano Rolls on the South Side, we offer, to close them out, a quantity of Republic Word Rolls.

Your Choice, 50c SHEET MUSIC

The Popular Standard Instrumental and Standard Vocal—Books of All Sorts

Auburn Park's Real Music Store

THE ARION MUSIC SHOPS

7925 S. Halsted Street — Opposite Cosmopolitan Theatre

J. P. LYONS, Prop.

Where Musical Merchandise Is a Specialty Not a Side Line

Miss Martha Huber held a very successful musical in which a number of her pupils played at her home, 7648 Normal Ave., Saturday evening, May 7th. Miss Helen Williams assisted on the program with two numbers on the violin. She is a talented young miss and her work was greatly appreciated. Those of Miss Huber's pupils taking part are as follows: Janice Brummel, Doris Jorgensen, Lillian Kramer, Master Roy Hotchkiss, Gudron Fenshoth, Lorraine Corrigan.

WE MAKE THIS OFFER

Paint one-half your house Devoe, paint the other half whatever you like.

If Devoe doesn't take fewer gallons and cost less money we will make no charge for Devoe.

If Devoe doesn't wear a year or two or three years longer and better, we will give you enough to paint it again.

Or paint one-half your house lead and oil, the other half Devoe. In three years the lead and oil will be hungry for more paint, with Devoe still sound.

If not, will give you enough to paint the whole house.

C. A. MILLER
DEVOE AGENT
Paint, Hardware and Household Appliances
1007 W. 79th Street
Phone Stewart 1006

IT'S NOT HOW MUCH YOU LOVE HER

Do You Treat Her Right?

Have you an Electric Washing Machine and Vacuum Cleaner?

If not see

Reed & Zimmerman
7923 S. HALSTED ST
Phone Stewart 2264

We carry a full line of Lighting Fixtures and Electric Appliance

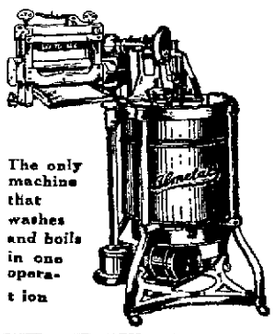

The only machine that washes and boils in one operation

ECONOMY BUTTER and Egg Store
7942 South Halsted Street
Phone Stewart 1295 — Open Evenings

WE HAVE SUGAR
Pure Granulated Sugar, 2 pounds for **45c**
With $2.00 Order

CANNED GOODS

Large Tomatoes, per can ..... Per doz., $1.73	15c
Shooting Star, Peas, 2 for	27c
Club House Pork and Beans, per can	14c
Campbell's Pork and Beans, 2 cans for	25c
String Beans, per can	14c
Fancy Pink Salmon, tall can	24c
Dutch Brand Corn, per can	14c
Club House Corn, per can	19c
Tuna Fish, per can	19c
Libby's Potted Ham, per can	25c
White House Wet Shrimp, per can	23c
No. 3 can Peaches, per can	39c
Del Monte Peaches, tall can	29c
No. 3 can Pears, per can	35c
No. 2 can Pineapple, per can	35c

SPECIAL SALE ON COFFEE AND TEAS

Best Santos Coffee, per lb. ..... 3 lbs., $1.05	39c
Regular 45c Coffee, 3 lbs. for	1.30
Fancy Ceylon Tea, per lb.	55c
Very best Gunpowder, per lb.	65c
Ozark Coffee, per lb.	44c

CHEESE

Best American, per lb.	38c
Anona Cheese, per pkg.	13c
Best Limburger, per lb.	45c
Swiss Cheese, per lb.	65c

SOAP

10 bars Superior Family for	49c
10 bars Lennox for	46c
Rinso, per pkg.	7c

SALT

Morton's Free Running Salt, per pkg.	10c

SPECIAL SALE OF NATIONAL BISCUIT CO. CRACKERS

Soda Crackers, per lb.	16c
Graham Crackers, per lb.	19c
Uneeda Biscuit, per pkg. ..... Per doz., 77c	6½c
Chocolate Bars, per lb.	35c
Fig Bars, per lb.	30c

CEREALS

Red Cross Spaghetti or Macaroni, per pkg.	8c
Fould's Spaghetti or Macaroni, per pkg.	8c
Creamettes, per pkg.	8c
Cream of Wheat, per pkg.	27c
Navy Beans, hand picked, per lb.	10c
Lima Beans, per lb.	16c
Sambo Pancake Flour, 2pkgs. for	25c

SPECIALTIES

Special prices on Clothes Lines and Brooms for this week.

$1.00 Parlor Brooms for	78c
85c Brooms for	64c
Full 50-ft. Clothes Line, best made	49c
Large Toilet Paper, 3 for	25c

Our Stamps Save You 4 and 8 Per Cent—Double Stamps Tuesdays & Thursdays

HOURS
8:30 A. M. to 6 P. M.
Thursdays, 8:30 to 9 P. M.
Saturdays, 8:30 to 10 P. M.

FOLLKIE BROS.

Children's white Handkerchiefs, 3 for **5c**

SPECIAL
Boys' all worsted Sweater Coats in gray only, $4.50 value, sale price **2.75**

1107-1109 W. 79th St. — **Near Aberdeen St.**

Fourth Anniversary Sale at Our 79th St. Store

A timely opportunity to buy Dry Goods, Shoes and Men's Furnishings at greatly reduced prices. This makes it a splendid time to buy your needs both for the present and future use. This sale starts today, Wednesday and

Continues Until Next Week, Wednesday, May 19th, Included

Underwear & Hosiery

Ladies' Royal Mills Union Suits, band top, tight or lace knee, all sizes, this sale **75c**

Ladies' Tailored Suits, B. V. D. style, flesh or white, at **1.75**

Ladies' Vests, all styles, lace trim, band top and bodice, up from **29c**

Boys' fine white rib Union Suits in Carter's make, athletic or high neck, short sleeves, for this sale **1.25**

Hose

Ladies' heavy boot fibre Hose in white only, values up to 89c, this special sale .... **39c** (2 limit)

Ladies' black, pure thread silk Hose, seam back, per pair **1.39**

Crib Blankets Special

Fancy blue and pink designs, with scalloped edge, $1.69 value, with other merchandise, at only ..... **89c** (2 limit)

Full size wool nap Blankets, for summer use, $6.00 values, this sale **4.50**

Blouses

Ladies' Georgette Blouses, slip-over style, short flare sleeves, silk embroidered front and back, all the new and pretty colors, $15.00 values, this sale at **11.00**

French voile and organdie Blouses, short sleeves, white and colors, this sale **5.50**

Silk Camisoles, special, up from **1.48**

Ladies' fine nainsook Chemise, only **1.35**

Children's Little Beauty Drawers, plain hem and fine tucks, double seams, while they last **45c**

Children's all wool slip-over Sweaters, bright colors, special at **4.98**

Voiles

Fancy Dress Voile, neat patterns, 40 inches wide, per yard **89c**

Curtain Scrim, Blue Bird pattern, yard **39c**

All white Curtain Scrim with 2-inch border, this sale, per yard **25c**

Dresses

Ladies' gingham house and street Dresses, the very best make, good assortment, now at reduced prices, $9.00 down to **5.98**

Wash Suits

Boys' Kaynee Wash Suits, all styles and colors, guaranteed to give best of service, $3.50 down to **2.89**

Children's Coveralls, long or short sleeves, good value **1.50**

Straw Hats

Children's Straw Hats at lowest prices, up from .. **50c**

Neckwear

Ladies' fancy Neckwear, up from **59c**

Ladies' moire silk Hand Bags, good values, this special sale, up from **2.98**

Cretonnes

At Special Reduction

Two ten-piece lots in all colors, small and large patterns, special for this sale, 69c and **43c**

Corsets

Redfern Corsets, $6.00 values, this sale **4.75**

Mme. Lyra Corsets, broken sizes **4.50**

Warner's Elastic Top Corsets **1.75**

Flannel

Bleached Shaker Flannel, 27 in. wide, 45c value, sale price, per yard ..... **25c** (10-yard limit)

Aprons

Ladies' extra size Coverall Aprons, made up of fancy colored stripe gingham, sale price only **3.00**

Dresses

Infants' white Dresses, plain or fancy lace trim, large selection, special, up from **1.00**

Gloves

Ladies' white silk Gloves, double tip, all sizes, this sale **65c**

Men's Furnishings and Shoes at Greatly Reduced Prices

Underwear

All men's Underwear at great reductions for quick

Clearance

Men's 95c Shirts and Drawers, this sale, at only **59c**

Men's Union Suits, in white and ecru, $2.00 value, this sale at only **1.25**

Men's $2.50 Union Suits in white and ecru, at only **2.00**

Every knock is a boost—that's why we knock the Underwear prices to pieces. All heavy-weight Union Suits in Cooper's and Stephenson's make, $5.00 and $6.00 values, this sale at only $3.50 and **3.00**

Stephenson's medium and heavy weight wool Shirts and Drawers, values up to $3.98, prices for this sale only $1.95 and **1.50**

We need the room—that's why we make these reductions.

Socks

Men's black cotton Socks, this sale 25c and **15c**

Shirts

Special clearance of men's fine Dress Shirts in printed and woven stripes, very special, this sale at $4.00, $3.00, $2.50, $2.25 and **1.50**

Hats

Men's Hats in soft and derbys, new styles and shades, $4.50 to $6.00 values, at $4.50 down to **2.50**

Neckwear

Men's fine Neckwear, newest shades and shapes, $2.00 down to **75c**

Wash Ties, this sale, at **25c**

Men's Trousers

For work and dress; extra fine values, at prices away lower than elsewhere— $7.00 down to **3.50**

Caps

Men's and boys' Caps, very special, this sale, $3.00 down to **85c**

Coupon

This Coupon is worth $1.00 on any Men's Dress Shoe during this sale.

A large assortment of men's fine Dress Shoes; the well known Beacon Shoe, in mahogany calf, in English or blucher; take your time, walk over here and convince yourself that we save you money on your shoes; $12.00, $11.50, $9.50, **9.00**

Men's vici kid, for tender feet, wear and comfort we guarantee, $10.00 and **9.00**

Men's velour calf English walking Shoe, $9.00 and **7.00**

Men's dark tan Oxfords, English walking, latest styles, all widths **10.00**

Boys' Shoes

Large selection of boys' Shoes in black or tan, English or foot-form last, very special for this sale, $7.50 to .. **3.50**

Coupon

This Coupon is worth 75c on any Ladies' Dress Shoe during this sale.

Ladies' mahogany color, military heels, at **8.00**

Ladies' dark tan vici kid, Louis heel, $10 and **9.00**

Ladies' black vici kid, Louis heel, cravenette top, all widths and sizes **8.50**

Ladies' oxfords in black vici, latest style Louis heel, A to D, only **9.00**

Growing girls' Shoes, black kid, lace, low heel, English walking, 2½ to 6½, $6.50, $5.50 and **5.00**

Ladies' Pumps, low heels, patent or dull kid, latest lasts, with buckles, this sale $8.50 and **6.00**

Ladies' House Slippers, this sale at $4.50, $3.00 and **2.50**

Children's black kid button Shoes, spring heel, sizes 3½ to 8, at **1.75**

Ladies' white canvas Pumps, French heels, with buckles, this sale only **3.00**

Proclaiming A New Law of Health

Chiropractic comes into the world proclaiming a new law of health—the law of mechanical correctness.

Chiropractic says that disease is a product of deficient nerve supply.

Chiropractic does not concern itself with symptoms, nor with the chemistry of the body.

Chiropractic concerns itself only with the correction of spinal alignment and the freeing of nerve lines.

Chiropractic claims, and that claim is borne out by experience, that when the spine is right, all else is right. This claim is not so broad that it would lead anyone to believe that spinal adjusting will grow a new leg for that one lost in a wreck, or a new arm for the one left at the saw mill. Neither will Chiropractic grow a new appendix for the chap who allowed the surgeon to remove it. But Chiropractic does open the way for a new flow of nerve impulse into nerve starved cells and tissues, thus giving nature a chance to restore health.

The brain is the center and source of nervous impulse, and from the brain trayels nervous impulse for every nerve cell and organ of the body. If there is no interference anywhere along the line, the nervous energy flows freely into every part, and health is the natural result.

But what happens? The brain extends itself down the canal that runs through the center of the backbone and out into the muscles and tissues of the body by way of nerve openings about the size and shape of a carpenter's oversize lead pencil. The backbone has twenty-four movable joints, and when any one of these joints becomes disturbed or thrown out of alignment to any degree, slight or serious, there is pressure of hard bone upon the soft nerve tissue.

The result is the same as if you had stepped upon a hose. The flow of nervous impulse, like the flow of water, is interrupted. If it stops entirely, there is paralysis. If it merely slackens or is reduced, there is lack of nerve ease or tone, and the way is open for disease.

The chiropractor is a body mechanic. By his science, he discovers and corrects the mechanical alingment of the backbone, or main shaft of the body and of life.

If you are suffering from a disorder that has not responded to other forms of treatment, call at my office and we will talk things over. Consultation and spinal analysis free.

HOURS: 1 to 6 DAILY
Tuesday, Thursday, Saturday
Eves, 7 to 9

DR. R. BOBINSKY
CHIROPRACTOR

Phone Stewart 1448
7823 S. Halsted Street, Over Tim Weldon's

Consumers Sanitary Coffee and Butter Stores

STORES: 7853 S. Halsted, 7742 S. Halsted, 7047 S. Halsted

35 STORES Trade At Your Nearest **STORES**

A few of our regular, every-day prices. Nothing but the very best grade of advertised goods sold in our stores. There is no limit on the quantity of these goods you can buy.

Butter, very best pure cream, per lb. **65c**
Lard, very best, pure, per lb..... **22c**
Dr. Price's Baking Powder, large can **19c**
Cheese, finest American yellow cream, per lb. **39c**
Lee & Perrins, Worcestershire Sauce, per bottle **23c**
Brach's Almond Bars, the per fect almond bar **5c**

COFFEE

Our Gold Medal Coffee is our very best. The best money can buy. The regular price is 47c per lb. This sale, 2 lbs..... **90c**

COFFEE

Our Town Talk Blend of Coffee is certainly delicious. The regular price is 41c per lb. This sale, 5 lbs..... **2.00**

Teas

We Carry Only One Grade of Teas, the Very Best. For a Delicious Drink, Try Our Orange Pekoe Ceylon. **60c**

Snider's Catsup, large bottles **25c**
Large Meaty Prunes, per lb... **29c**
Best Red Salmon, pound cans **37c**
Tiny Sifted Peas, Clubhouse brand **25c**
Best Maine Corn, Clubhouse brand **22c**
New Orleans Mollasses, Lucie Brand, 2 lb. tins..... **28c**
Tender String Beans, Clubhouse or Hart Brand **23c**
Pears, in heavy syrup, 3 lb. tins. **43c**
Pineapple, best Hawaiian grade, No. 2 tins **35c**
Kitchen Klenzer, 3 cans **14c**
Uneeda Biscuits, per package **6½c**
Campbell's Soups, all kinds **12c**
Pure Tomato Pulp, No. 1 tins..... **6c**
Canned Pumpkin, Heart Brand, No. 3 tins..... **15c**
Pure Apple Butter, 26 oz. jars.. **35c**
Dried Peaches, extra large, lb... **33c**

Lemon or Vanilla Extract, pure, 10 oz. bottle.... **15c**
Jelly, pure fruit, 7 oz. jars, each.. **14c**
Welch's Pure Fruitlades, 15 oz. jars, each **39c**
Calumet Catsup, pure, 10 oz. bottle **12½c**
Webb's Fresh Roasted Coffee, per lb. **48c**
Sweet Midget Pickles, qt. bot... **43c**
Finest Seeded Raisins, lb. pkg.. **28c**
3 Crown Muscated Raisins, lb..... **27c**
Pure Preserves, Silver Leaf, 26 oz. jars **39c**
Best Hand Picked Navy Beans, lb.. **11c**
Extra Fancy Head Rice, per lb..... **18c**
Kirk's Cold Water Castile Soap, bar **10c**
Sardines, domestic, oil, 3 cans.... **25c**
Imported Oil Sardines, in pure olive oil, can **21c**

Good Luck Margarine, lb..... **38c**
Finest American Yellow Cream Cheese, per lb. **39c**
Minuet Tapioca, per pkg. **11c**
Herring, in tomato sauce, lg. can... **23c**
Wet Pack Shrimps, best grade, per can **28c**
Cracker Jack, per pkg. **6c**
Little Boy Blue, per bottle **10c**
Bird's Eye Matches, large pkg., 5c; per dozen **59c**
2-In-1 or Shinola Shoe Polish, per can **9c**
Jell-O, all flavors, per package **12c**
Best Scrub Brushes, each .. **15c**
Black Pepper, one-half lb. **25c**
Red Cross or Fould's Macaroni or Spaghetti **8c**
Pet Milk, tall cans **12½c**
Carolene Milk, tall cans **10c**

Watch Our Window Display for Many Other Wonderful Bargains

It Pays to Save Frank's Stamps. Double Stamps Every Tuesday and Thursday.
Store Hours: We Close Every Day at 6 P. M. Except Saturday At 10 P. M.

FRANK'S

7800-06 South Halsted St.

S. W. Cor. 78th St.

The open minded attitude of this store toward what is new or better brings to us the first choice of fresh ideas. Here at all times one finds the newest styles, the best qualities and the most satisfying assortments. Below are offerings of new and seasonable goods which bear witness to the constant striving of this store for service in merchandise.

Look Over These Great Values

A Crashing Smash at High Prices
Wednesday, Thursday, Friday and Saturday, May 12 to 15

Lace Curtains and Filet Nets

Economy in Curtains

200 pairs fine Lace Curtains, in white, cream or ecru, special at..... **2.98**

CURTAIN SWISS
36 inch Curtain Swiss, special, per yard..... **45c**

36 inch Marquisette in white, cream or ecru, special, yard **48c**

36 inch colored Marquisette. large variety of patterns, 75c value, special, yard.. .. **59c**

36 inch Curtain Scrim with drawn work border, yard... **19c**

36 inch filet net in white, cream or ecru; very pretty designs. Special, per yard..... **50c**

A Fortunate Purchase of Voiles

25 pieces of 40 inch printed Voile in choice patterns, $1 value, special for this sale, yard **69c**

40 inch very fine white Voile, special, yard **45c**

34 inch linen finished bleached Suiting, yd.. **39c**

Georgette Crepe in all colors, special, per yard **2.59**

Wash Suits

Boys' wash Suits in wide range of styles, special values at **$4.50, $3.50** and **2.50**

Boys' rough and tumble khaki play Suits, special, **1.19**

Children's Rompers or Creepers in pink or blue chambray, special, **98c**

Wednesday Only Boys' Overalls, age 2-6 years, two limit, **49c**

Special for Thursday Only Ladies' muslin Nightgowns, embroidery trimmed, 2 limit, **1.19**

Special for Friday Only Ladies' gingham or percale House Dresses, values up to $3, special **1.59**

Small lot of children's spring Coats, values up to $3.50, Friday only **1.00**

Special for Saturday Only 10 doz. ladies' black silk Hose, substandard, plain or with open work, $1.50 values, Saturday only, **95c**

PILLOW CASES
45x36 Pillow Cases, splendid quality, 6 limit, each..... **50c**

TOWELS
18x32 bleached Turkish Towels, 6 limit, each... **25c**

BED SPREADS
Satin Bed Spreads, extra large, $6.00 value, each **4.50**

CURTAIN RODS
54 inch Brass Extension Rods, value 15c, 6 limit, special..... **8c**

Buy Your Summer Underwear Now

Ladies' Union Suits, tight knee or lace bottom, all sizes..... **48c**

Children's Combination Suits, consisting of corset waist and pants, special..... **59c**

Ladies' fine cotton Vest, 35c value..... **25c**

Girls' Dresses

Gingham Dresses for girls, ages 6-14 yrs., special at..... **1.59**

Girls' Middy Blouses, smocked, special ... **1.59**

Men's Summer Underwear

Celebrated Roxford fine combed yarn balbriggan Shirts and Drawers, regular price $1.19, special for this sale **95c**

Athletic Union Suits, made of sheer material, special for this sale..... **79c**

Men's knit Union Suits, short sleeves, ¾ lengths, special **95c**

Merino Shirts or Drawers, special..... **95c**

Signal Overalls

10 dozen Wabash stripe Signal make high grade Overalls, all sizes up to 48, while they last **2.50**

Boys' Clothing Sale

Boys' spring Top Coats, in blue serge, regular $9.00 value, special..... **6.95**

Boys' Suits in blue serge or fancy gray mixtures, regular $12.00 value, special for this sale..... **8.95**

Specials This Week in Shoes

Ladies' Oxfords in brown, gray and black, kid and calf leathers, French, military and Cuban heels, very dressy, our prices now **$11, $9, $8.50** and..... **7.50**

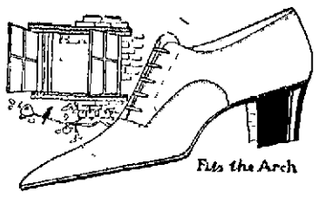

Wednesday Only
Ladies' French and military heel Oxfords of the very newest models and lasts, $8.00 and $9.00 values, sale price..... **6.95**

Thursday Only

Ladies' plain kid and patent Pumps, patent and brown Colonial, black and brown kid, two eyelet French ties, for dress wear, special one only..... **5.95**

New military heel, two eyelet tie Pumps in brown and black kid, very smart, special..... **11.00**

Friday Only
Boys' strong black gun metal English walkers, nice for dress and very good wearing shoes, $5 and $6 values, one day only..... **3.98**

Saturday Only
500 pairs black gun metal low heel Oxfords, strong shoes for wear and nice for dress, just the shoe for the high school girl, $6 and $7 values, one day only.. **3.98**

Men's dress Shoes, English, London, Judge and Doctor lasts, a shoe for every shaped foot, brown and black calf and kid leathers, our prices this week **$10, $8.50, $7.50** and.. **6.00**

COUPON Jetum in all colors, with this coupon, **19c**

COUPON Carpet Slippers for women, with coupon, pair **25c**

COUPON Sunshine white kid cleaner, 25c size, with coupon, 2 limit, **15c**

COUPON Men's Cotton Hose in all colors, 4 pair limit, with coupon, per pair **15c**

COUPON Clark's mercerized Crochet Cotton, white or ecru, 6 limit, with coupon **11c**

COUPON Men's muslin Night Gowns, in all sizes, with this coupon **1.39**